

Go to jmp.com/student. Select **Get JMP for free!**

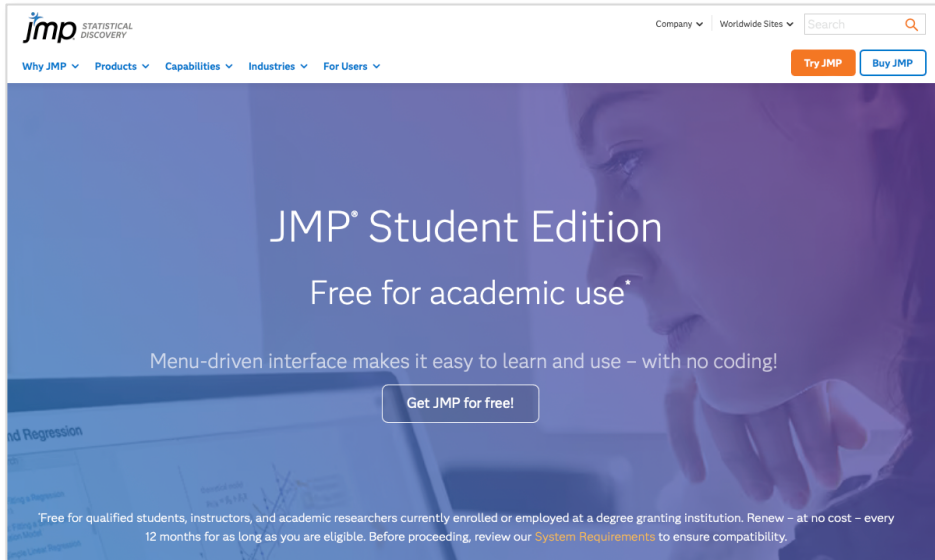

Select **Get started at MyJMP** on the instruction page.

A screenshot of the JMP Student Edition instruction page. The page has a blue header with the text "JMP® Student Edition Help master statistics quickly – and have fun doing it." Below the header, it states "Free for qualified* students, faculty, and academic researchers. Free 12-month subscription to leading statistics software used by industry professionals worldwide." The main heading is "Follow these four steps to get started with JMP". The steps are: 1. Sign in to My JMP, 2. Tell us about you and your studies, 3. Authenticate, and 4. Download, install, and authorize. A blue button labeled "Get started at My JMP" is positioned below the steps. A disclaimer at the bottom explains the eligibility criteria for the free software.

- 1a. You will be asked to sign-in to your MyJMP account. If you don't have one, select **Sign in**.

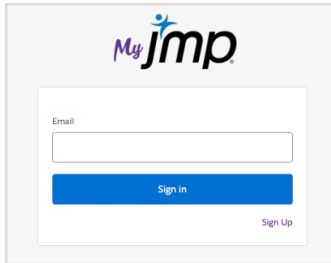

- 1b. Provide the requested information.
Note: You need to use your email address from your academic institution.

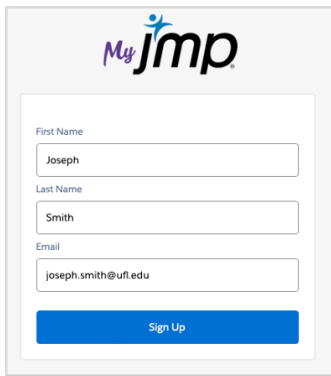

- 1c. Enter the verification code sent to your email.

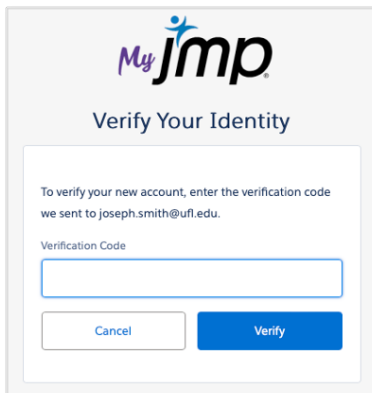

1d. Read and accept Terms of Use (if prompted).

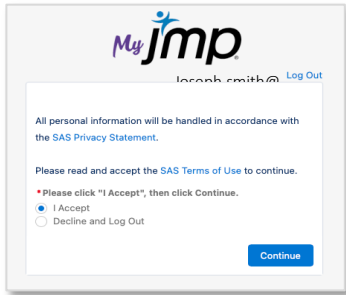

2a. Provide the requested information regarding your affiliation with your school.

2b. Click **Start** to verify your academic status.

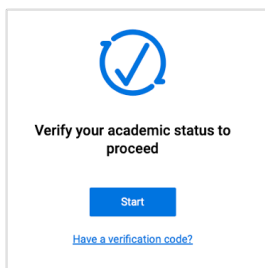

- 2c. Enter the name of your institution and select from the list provided in the dropdown. If your institution is not listed, select **Can't find your institution?** You will be prompted to provide an email address. You need to use your academic email address. A verification code will be sent to your email in that case.

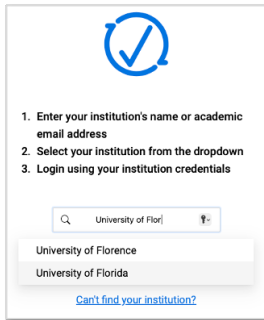

- 2d. You'll be sent to your institution's unique login page to verify your affiliation with your school. Login with your username and password for your institution.
Note: JMP does not receive your login credentials.

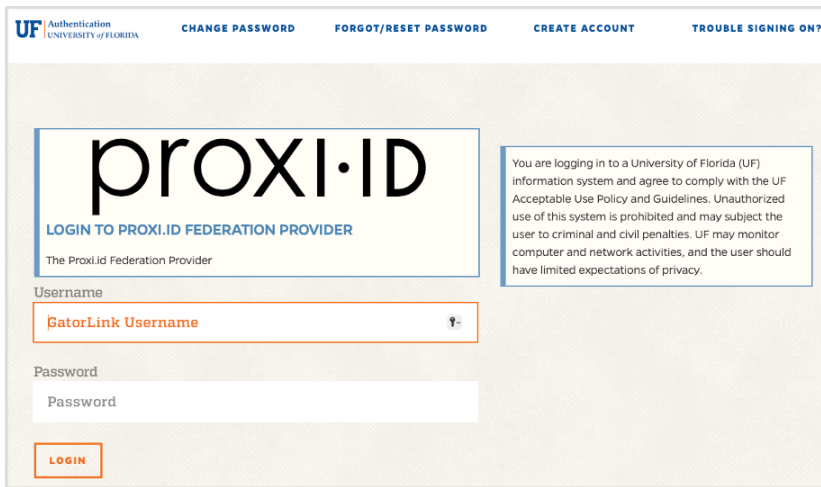

Some users may be asked to provide additional proof of eligibility and be directed to a page to submit proof. If so, see step 2d(1) in the Appendix.

Some users may be initially blocked from verification and will be required to complete a form to release the block. If so, see step 2d(2) in the Appendix.

- 3a. Once verified, you will be automatically sent to the download page showing the available software associated with your MyJMP account. Select the **JMP Student Edition** icon. If you do not see this page, log back into your MyJMP account at <https://my.jmp.com>.

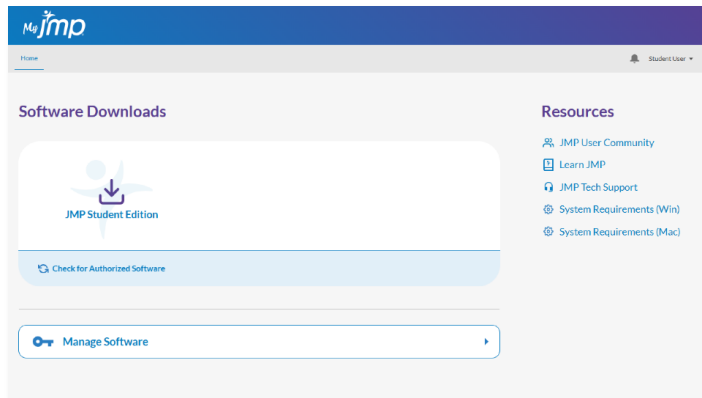

- 3b. Choose to download the correct version for your operating system.

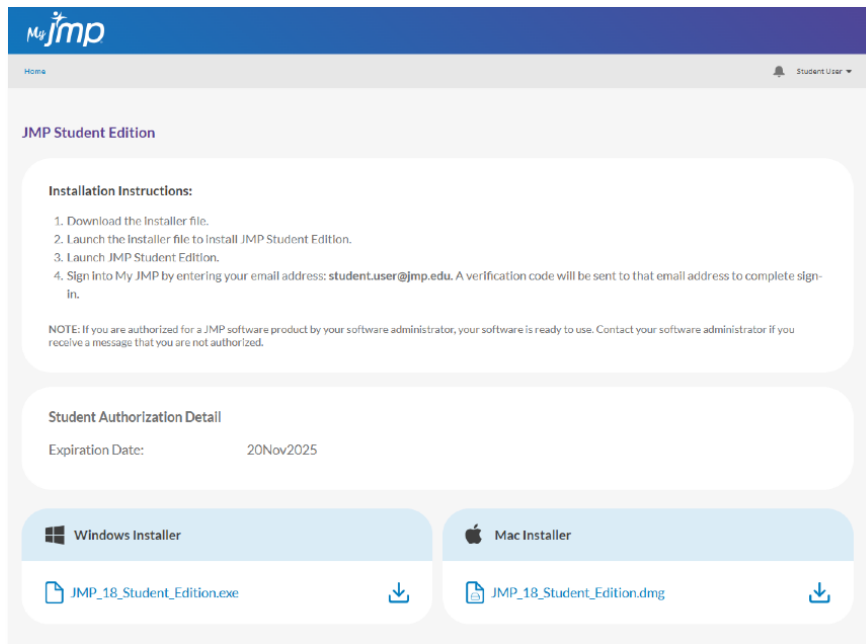

- 3c. Double-click the installer downloaded onto your computer to launch.
- 3d. Follow the steps for the operating system selected to install JMP Student Edition.

Installing JMP Student Edition for Mac operating system:

- MAC 1.** The JMP Installer will be downloaded to your computer. Depending upon the speed of your internet connection, this may take a few minutes. The file will appear in your Downloads folder.

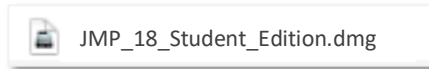

- MAC 2.** Open the JMP Installer by double-clicking on the file.

- MAC 3.** The JMP Installer window will open. To begin the installation process, double-click on the JMP.pkg file.

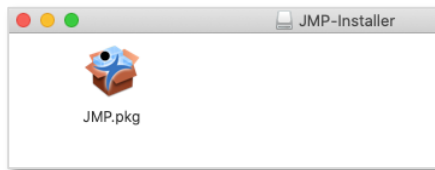

- MAC 4.** Follow the steps to install JMP Student Edition by selecting **Continue**. Next, click **Install**. Click **Close** when completed.

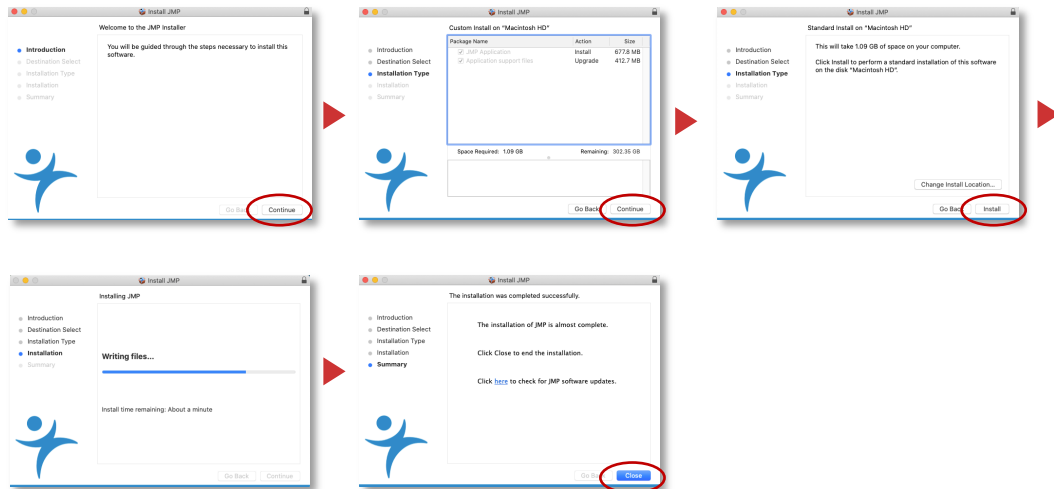

Installing JMP Student Edition for Windows operating system:

WIN1. The JMP Installer will be downloaded to your computer.
Depending upon the speed of your internet connection, this may take a few minutes. The file will appear in your Downloads folder.

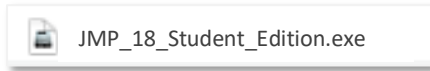

WIN2. Open the JMP Installer by double-clicking on the file.

WIN3. To begin the installation process, confirm that you wish to allow the app to make changes to your device by clicking **Yes**. Then choose **Setup** to extract the installation files.

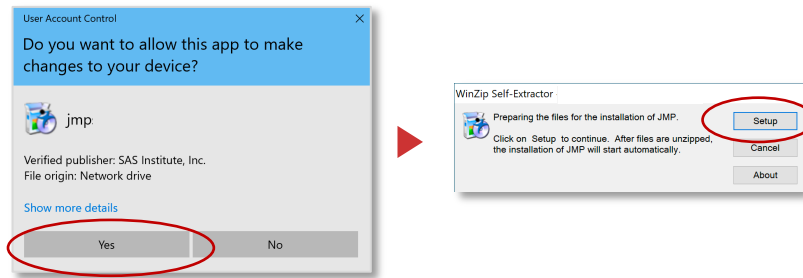

WIN4. Follow the steps to install JMP Student Edition by selecting **Next**. Click **Install** and then **Finish** when completed.

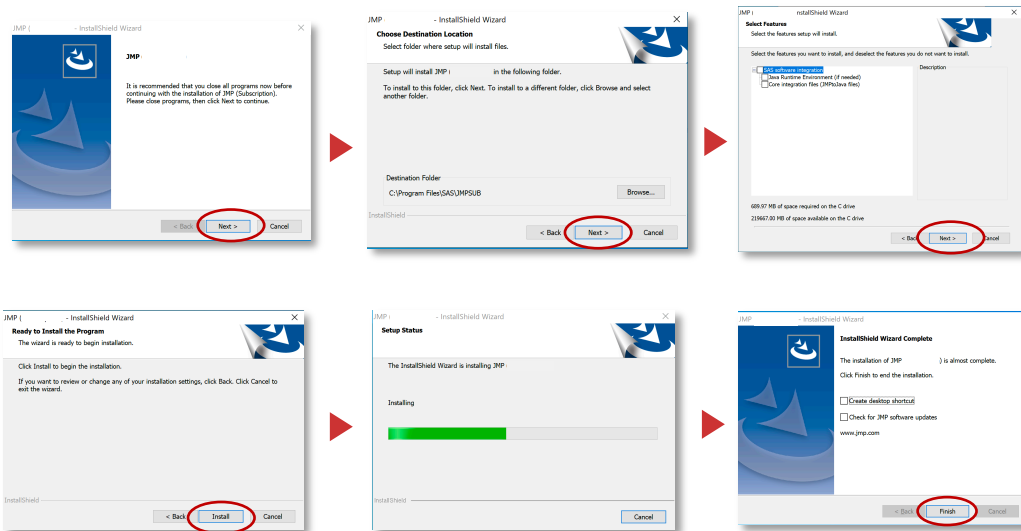

Opening JMP Student Edition

When you launch JMP Student Edition for the first time, you'll be prompted to activate it by logging into your MyJMP account via your email.

A verification code will be sent to your email. Enter it and then click **Verify**.

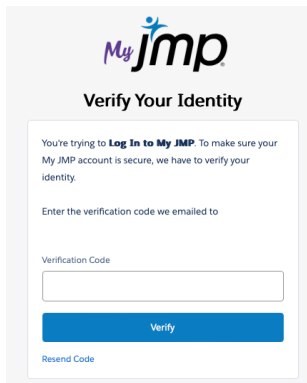

JMP provides free resources to help you learn to use the software quickly and efficiently for your class.

- **New to JMP?** Begin with our 45-minute [Getting Started with JMP](#) tutorial.
- **How do you perform specific analyses?** The [Learning Library](#) provides two-minute videos with step-by-step instructions and corresponding one-page summaries for most of the common analyses in statistics courses.
- **Looking for more learning resources?** Visit the [academic webinar library](#) or [Learn JMP](#) for other learning materials.
- **Have other questions?** Head over to the [JMP User Community](#) to interact with other users and find the latest information.

APPENDIX

If you are unable to successfully complete the download/installation process, visit our [FAQ page](#) for answers to problems that you may be having.

2d(1). If you were sent to a page that is not associated with your institution to verify that you are a student, faculty, or researcher at an academic institution, complete the requested information.

Submit Proof of Eligibility

Please complete the form below to submit proof of eligibility.

First Name * <input type="text" value="First Name"/>	Last Name * <input type="text" value="Last Name"/>
Email Address for Verification * <input type="text" value="Email Address for Verification"/>	Affiliation * <input type="button" value="Click to select"/>

Please use your institution email address if one was provided to you.

Product, Service, Program, or Offer

File Upload*

All documentation must show the date and your name. Only images & PDFs will be accepted - 15MB Limit for All Files

Accepted documents include: <ul style="list-style-type: none">▪ Institution identification card (include picture of front & back)▪ Class registration▪ Class schedule▪ School bill	Unaccepted documents include: <ul style="list-style-type: none">▪ Personal photos▪ Resumes▪ Class acceptance letters▪ Class syllabus
--	--

Select files for submission

Message

✔ Success! 

- 2d(2).** If you got a message saying that your request cannot be processed, you will be sent to this form to provide additional information so we can process the request.

[Log Out](#)

Thank you for your interest in JMP.
Additional information is needed to ensure that we are in compliance with applicable laws.
To proceed, please provide the following information. All fields are required.

* YOUR FULL LEGAL NAME (ALL NAMES, INCLUDING FIRST, MIDDLE, AND LAST)

* COUNTRY/REGION (YOUR LOCATION)

* COMPANY or UNIVERSITY (FULL LEGAL NAME)

* COMPANY or UNIVERSITY WEB ADDRESS (URL)

If you still need help, reach out to our Technical Support Team at support@jmp.com.